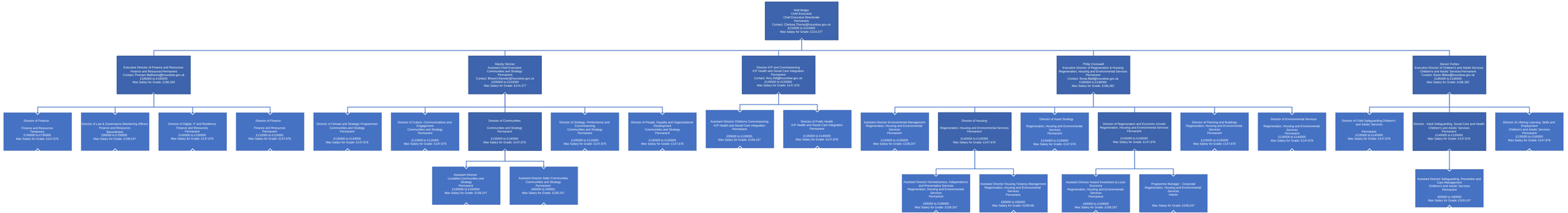London Borough of Hounslow
November 2024